

## Entry form

**Registration deadline**  
**19 January 2026**

After this date entry fees  
will be increased by 10%

### Exhibitor

Public school, private school or institution

Name of the institution exhibiting .....

Institution contact person .....  
(underline family name)

### Exhibitor contact details

Address .....

Post code ..... Town or city ..... Country .....

Telephone\* ..... Mobile\* .....

Email\* ..... Website\* .....

*\* Information to be published in the Exhibition catalogue (online and printed).*

Billing address, if different from exhibitor's address

Surname, name .....

Address .....

Post code..... Town or city ..... Country .....

Email ..... Mobile .....

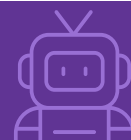



Name of your project .....

**Description of your project**

French version (300 characters maximum, spaces included)

.....  
.....  
.....  
.....  
.....

English version (250 characters maximum, spaces included)

.....  
.....  
.....  
.....  
.....

Which evaluation category do you suggest for your project? (see registration categories in Article 4)

.....

Name to be displayed on the booth and in the catalogue (cannot be modified later)

.....

If the Jury gives a prize to this project, to whom should it be awarded?

.....

(220 characters maximum, spaces included)

In what form do you intend to exhibit your project ?

☐ Manufactured article

☐ Prototype

☐ Plan

Is your project protected by intellectual property rights?

☐ Yes

☐ No

If so, which one? .....

Did this project take part in another exhibition ? If so, which one and when ?

.....

For more information on Intellectual Protection, visit the WIPO website: [www.wipo.int/portal/en/](http://www.wipo.int/portal/en/)

What is the purpose of exhibiting your invention ?

☐ Stimulate creativity and innovation

☐ Develop cross-disciplinary skills

☐ Apply academic knowledge

☐ Raise awareness of social issues

How did you hear about us ?

☐ Social networks

☐ Delegates

☐ Press

☐ Flyer

☐ Other .....

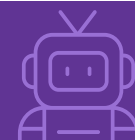

## Registration fees per project exhibited

If you are exhibiting more than one project, you must complete an application form for each project, a 10% discount will be granted on the registration fees.

<input type="checkbox"/>	For public or private schools and institutions	CHF 880.-
--------------------------	--	-----------

## Booth rental costs

Please complete the section below.

		Unit price (CHF excluding VAT)	Quantity	Total (CHF excluding VAT)
<b>Booth 4m<sup>2</sup> (2mx2m)</b> <ul style="list-style-type: none"> <li>One back wall (2.5m high and 7 mm thick)</li> <li>One side wall (1m wide x 2.5m high) on each side</li> <li>Banner name (97 × 20 cm) placed at the top of your booth, indicating the name of the establishment and your country</li> <li>2 chairs</li> <li>1 table (120cm x 80cm)</li> <li>A technical notice giving a brief description of your project in English and French</li> </ul>		CHF 1'110.-	.....	CHF .....

For any additional requirements (furniture, electricity, lighting, or other), orders for technical services will be available on the dedicated shop from **October 27, 2025**.

	Sub total	.....
	+ TVA 8,1%	.....
<b>Total amount payable for entry fees</b> (including registration fees, booth rental costs, and VAT) Payable in CHF upon receipt of invoice.		CHF .....

## Your booth

Your project can be exhibited as a prototype, model, plan, drawing, photo or descriptive text.

We will install on your booth :

- a banner placed on the back wall, giving the name of the establishment and your country
- a technical notice giving a brief description of your project in English and French

For any special request concerning your booth, please contact us at the following email address:

**expo@inventions-geneva.ch**

## Signature

By signing below, the exhibitor acknowledges having read and understood the regulations of the Inventeur•rices de demain - Young talents area, the Good practice guide for Exhibitors (available on inventions-geneva.ch), and the General Regulations for users of the Palexpo site (available on palexpo.ch).

By their signature(s) on this registration, the undersigned declare(s) to have valid and sufficient powers of representation.

Date .....

Signature .....



**By signing, the exhibitor agrees to comply with the following points :**

1. The Inventeur•rices de demain - Young talents area is open to: Swiss or international private or public schools and institutions.
2. A project may only be presented once at the Exhibition in Geneva and the Inventeur•rices de demain - Young talents area, unless substantial modifications have been made to it since it was first exhibited.
3. Project may be presented in the form of pre-series or commercial samples, already manufactured articles, prototypes, models, plans, drawings, photos and texts.
4. In the Official Catalogue, projects will be published in one of the following evaluation categories, and the Committee reserves the right to modify the classification.  
  
**Group 1**     4 - 8 years old  
**Group 2**     8 - 12 years old  
**Group 3**     12 - 15 years old  
**Group 4**     15 - 18 years old
5. The projects exhibited will be grouped by country. Exhibitors must indicate on the entry form the kind of stand they will need. Stands will be sited by the Committee.
6. Exhibitors may not sell products or articles directly to visitors. Only exhibitors from the commercial sector are authorized to sell their products and items.
7. Exhibitors must complete a separate entry form for each projects which they wish to exhibit. Not more than one projects may be included on each form. Entry forms, duly completed and signed, should be sent as soon as possible and before the deadline. After this date, subject to places still being available, entry fees will be increased by 10%.
8. Once the Entry Form has been accepted and registration confirmed by the Committee to the exhibitor, the exhibitor is obliged to pay the total amount of his/her invoice within the delay indicated. Exhibitors who cancel their participation before the last registration date must pay 50% of their invoice. Exhibitors who cancel their participation after the last registration date must pay the whole amount of their invoice.
9. Exhibitors requiring an electricity supply, furniture, parking or advertising space in the Official Catalogue must order them on the online technical shop.
10. After receipt of the Entry Form, the Committee will send to each exhibitor the General Instructions concerning:
  - the dates for building and dismantling the stands
  - how to send and/or transport the projects
  - the official opening ceremony of the Exhibition
  - the day on which the International Jury examines each projects
  - the prize-giving ceremony
11. The Committee accepts no responsibility for any errors in the translation or wording of descriptions and advertisements published in the Official Catalogue.
12. A security service will operate during the whole period of the Exhibition. However, the Organizing Committee and its representatives abroad accept no responsibility for loss, theft, damage due to fire or other causes, or personal injury suffered, during the Exhibition or in transit.
13. By his formal application to participate in the Exhibition, each exhibitor undertakes to ensure delivery of his project at the time stated in the instructions he receives and to allow it to remain on display during the whole Exhibition.  
**Any exhibitor withdrawing his project before closure shall render himself liable to pay damages and shall forfeit any award made to him.**

The Committee of the International Exhibition of Inventions Geneva

